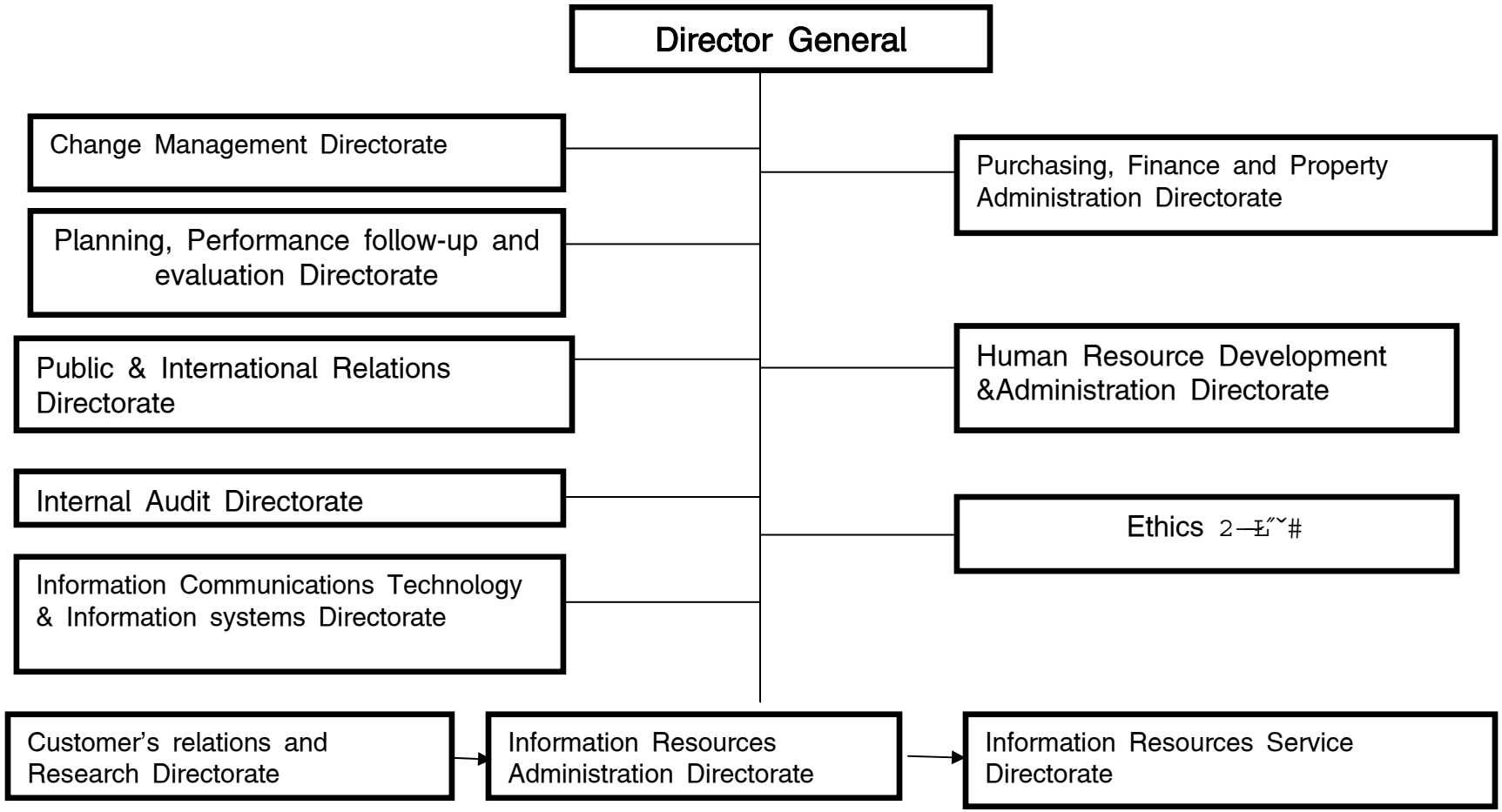ETHIOPIAN NATIONAL ARCHIVES AND LIBRARY AGENCY